

TOWN OF SANTA CLARA
TOWN OF HARRIETSTOWN

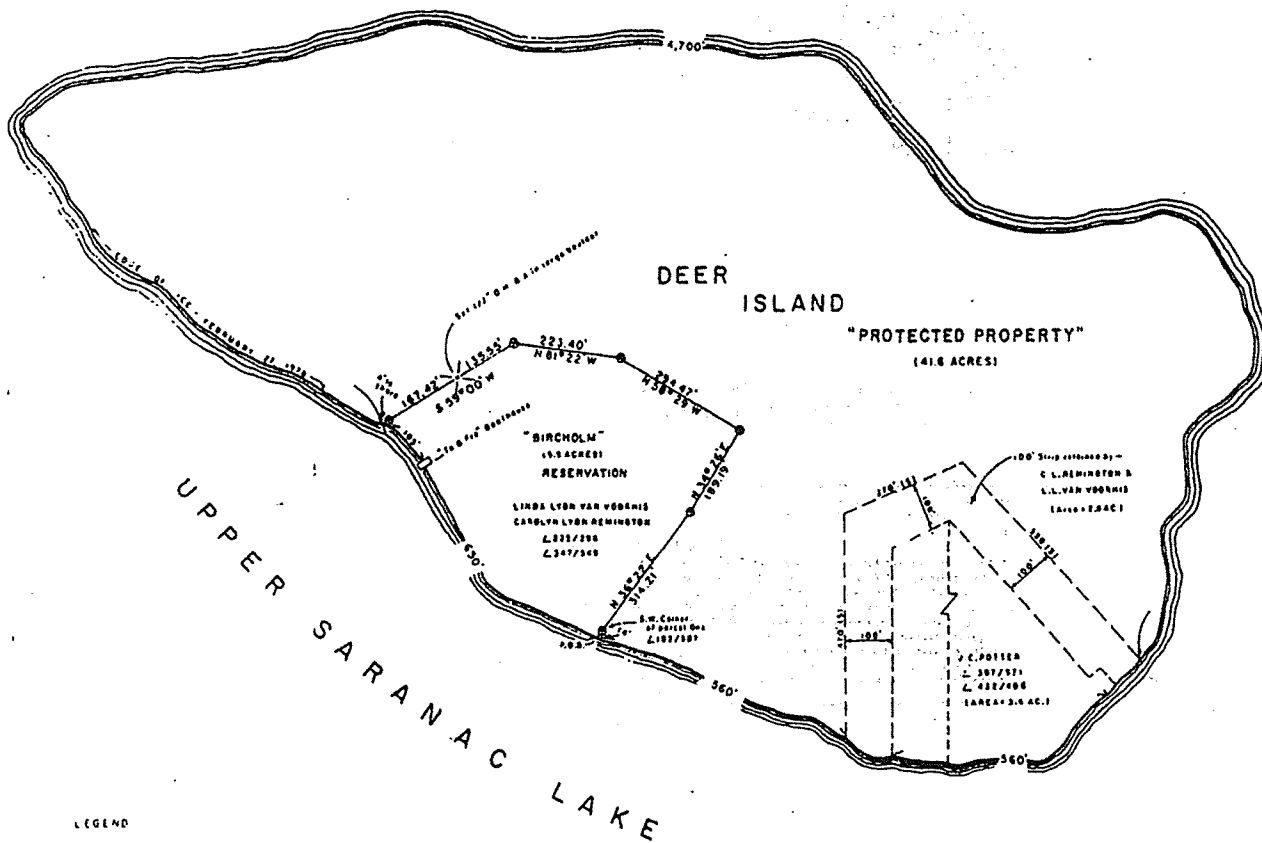
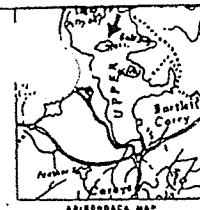

LEGEND

- SURVEYED LINE
- - - LOT SUBDIVISION
- 1/2" DIA. P.P.
- 1/2" SCALED DISTANCE
- ✕ DRILL HOLE

NOTE—

- ONLY 5 ACRES RESERVATION SURVEYED
- ALL OWNERS ARE REPUTED
- EDGE OF ISLE LOCATED BY STOBBS SURVEY

"Unauthorized alteration or addition to a survey map bearing a licensed land surveyor's seal is a violation of Section 1209, Subdivision 2, of the New York State Education Law."

"Copies made from the original of this survey map not marked with an original or the land surveyor's embossed seal or his embossed seal shall not be considered to be a valid true copy."

"Guarantees and Certifications indicated hereon signify that this survey was prepared in accordance with the existing Code of Practice for Land Surveys adopted by the New York State Association of Professional Land Surveyors. Said guarantees or certifications shall run only to the person for whom the survey is prepared, and on his behalf to the title company, governmental agency and lending institution listed hereon, and to the assignees of the lending institution. Guarantees or certifications are not transferable to additional institutions or subsequent owners."

100
SCALE - 1 INCH = 200 FEET



MAP OF DEER ISLAND
UPPER SARANAC LAKE
SITUATE IN
"BARBOUR TRACT OF FOUR THOUSAND ACRES"
NORTH HALF OF TOWNSHIP 23
MACOMB'S PURCHASE GREAT TRACT # ONE
TOWN OF SANTA CLARA COUNTY OF FRANKLIN
STATE OF NEW YORK

I HEREBY CERTIFY THAT I COMPILED THIS
MAP FROM AN ACTUAL SURVEY, MAPS AND
DEEDS OF RECORD

SURVEY COMPLETED FEBRUARY 17, 1978

MAP COMPLETED MARCH 19, 1978

Creighton C. Fee

CREIGHTON C. FEE
PROFESSIONAL LAND SURVEYOR
AEO NO. 34,394

